



LAREDO CONSTRUCTION

MS2 – ABS Spud / Deck Barge – Vessel Specifications



Main Characteristics

Overall Length	150 ft
Overall Beam	50 ft
Depth (Barge Only)	8 ft
Natural Draft	1 ft 6 in
Open Deck Space	46 ft x 144 ft
Usable Deck Space	6,000 sq ft

Crane

Capacity	LinkBelt 518 Crawler 150 tons
Boom Length	120 ft

Mooring

2 Spuds	26 in x 1 in Wall x 72 ft Long
---------	--------------------------------

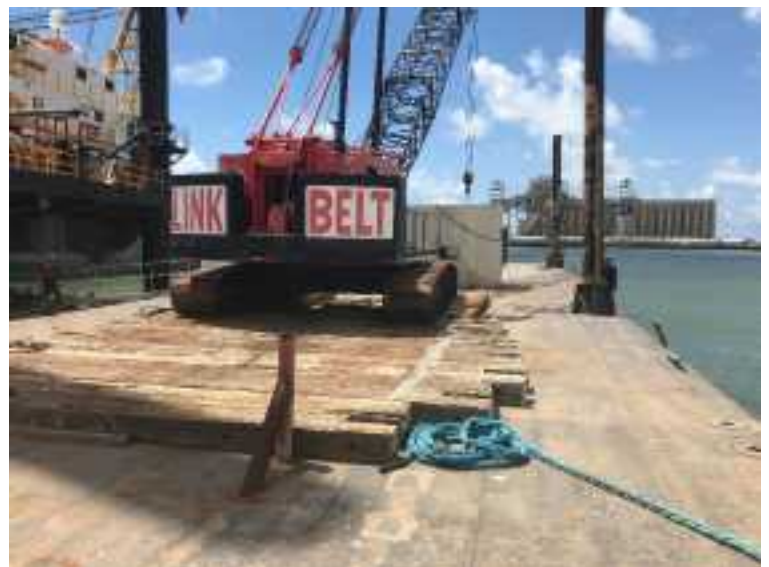

Laredo Construction, Inc. (LCI) vessel specifications are effective 1 January 2021; LCI reserves the right to amend, modify, revise and/or restate, at any time and from time to time without written notice. Any modification, amendment to/of said specification requires the expressed written permission of LCI; this specification and the entire contents thereof, are the exclusive property of Laredo Construction, Inc.

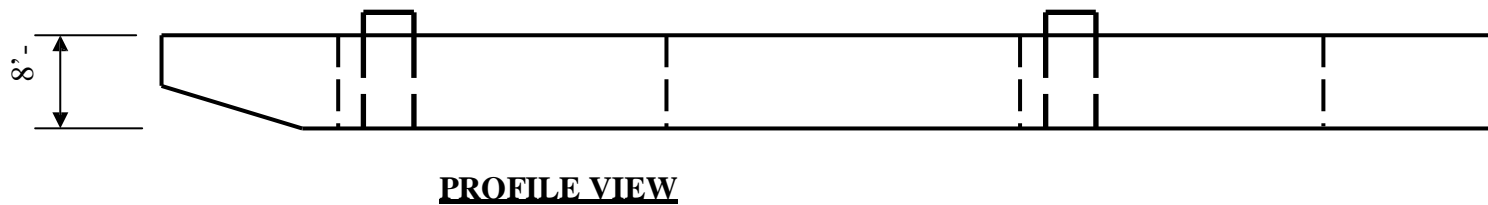
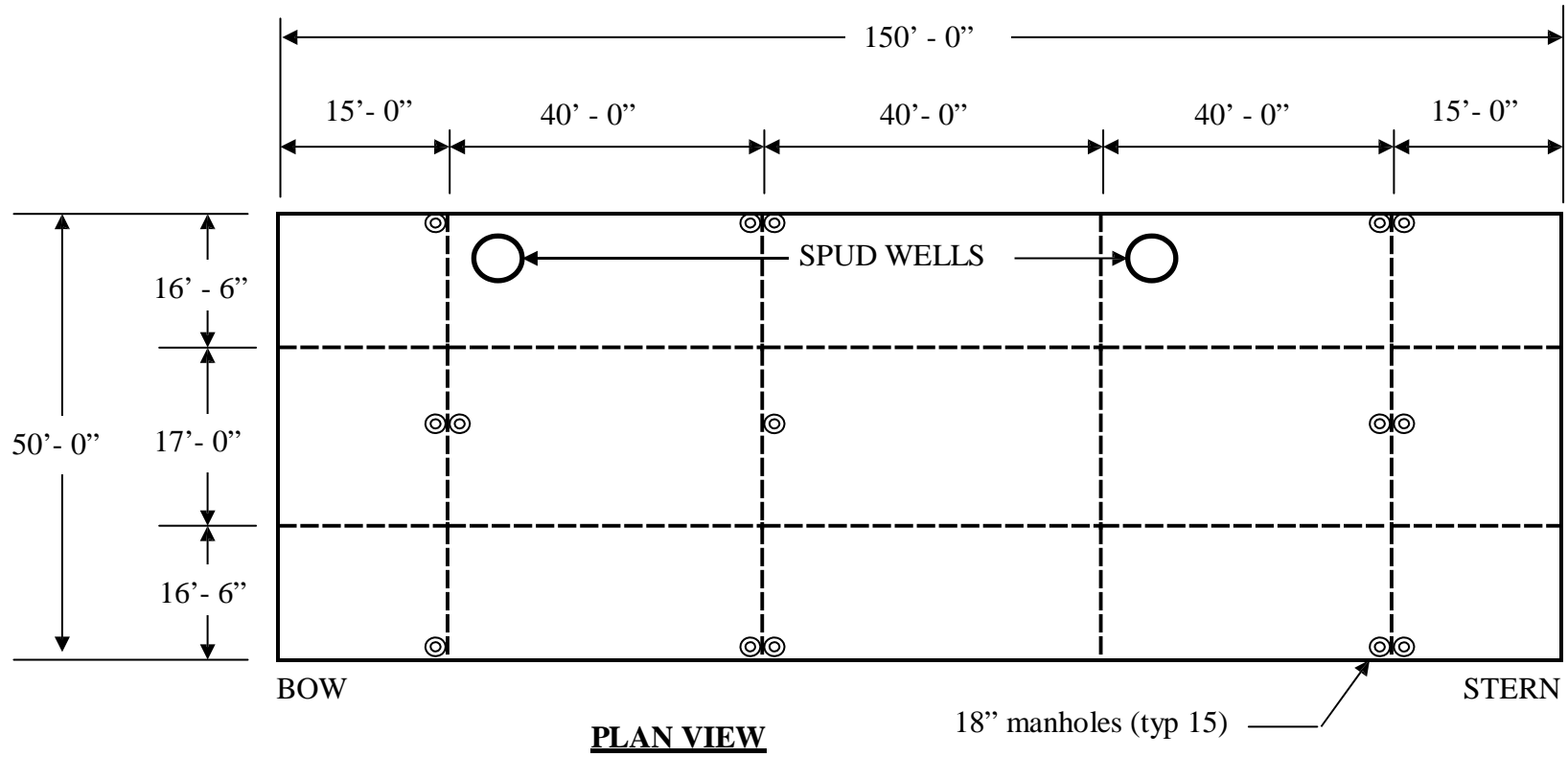

MS-2 MATERIAL BARGE DRAWING	
150' X 50' X 8' ABS SPUD/DECK BARGE	
SCALE: NONE DATE: 12-02-2010	